Rhythm Section Intro

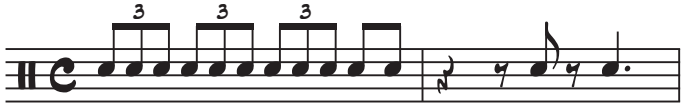

A

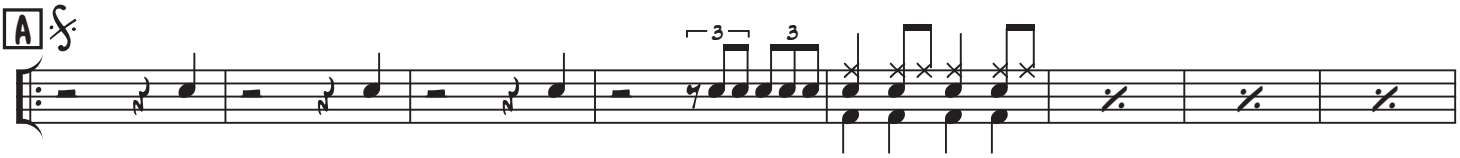

After Repeat

Solo Break

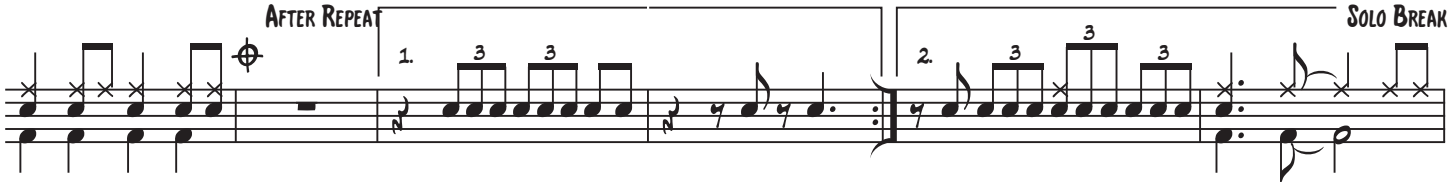

B Play 4 Choruses
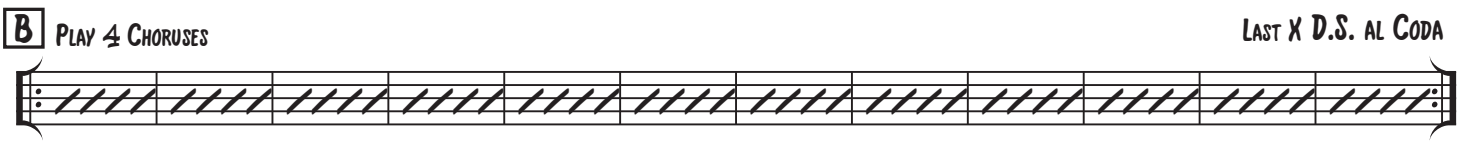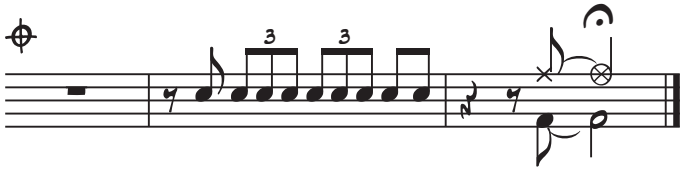
Last X D.S. al Coda