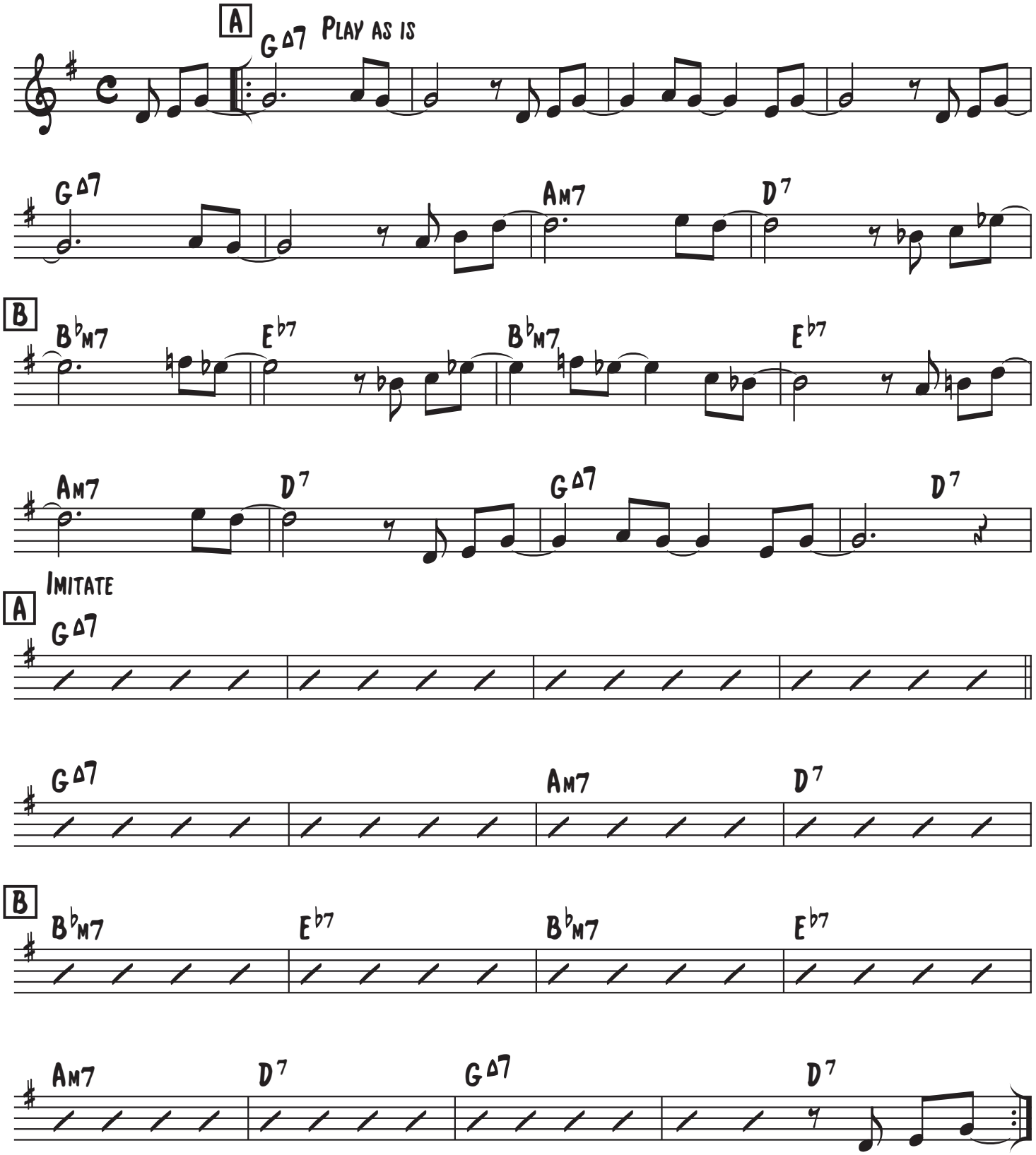

© Jazzeveryone.com